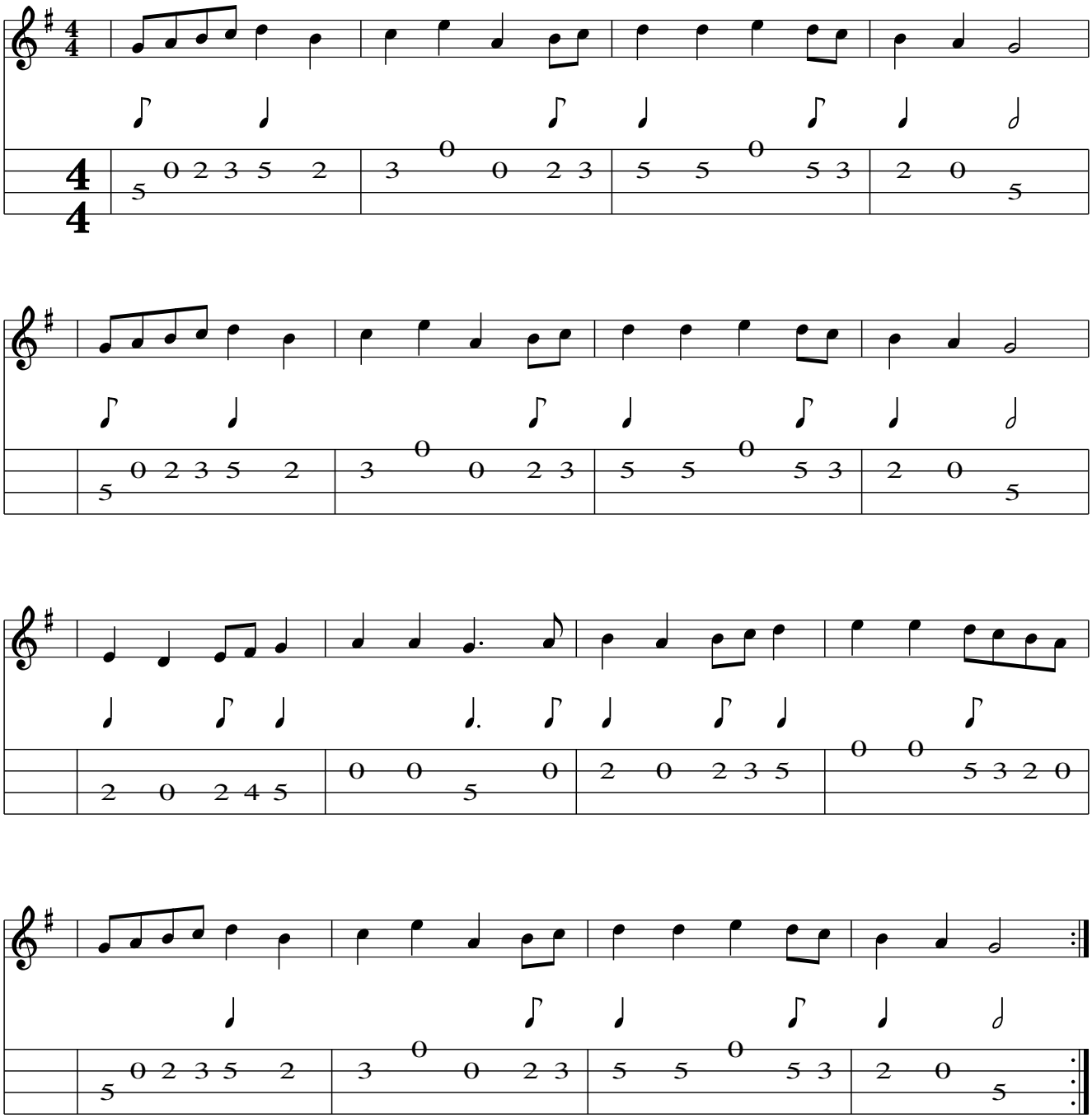Young Collins