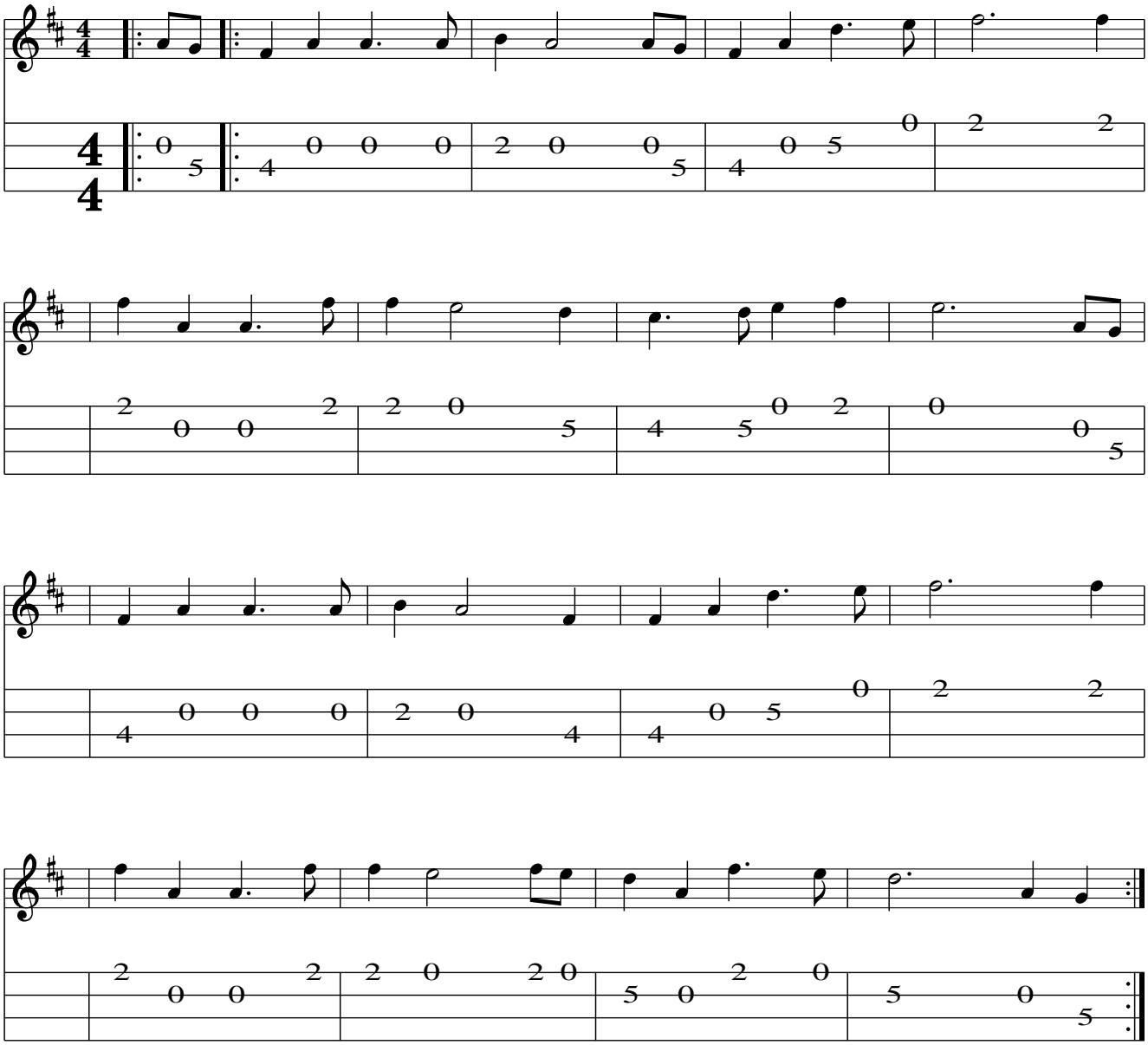The Yellow Rose of Texas