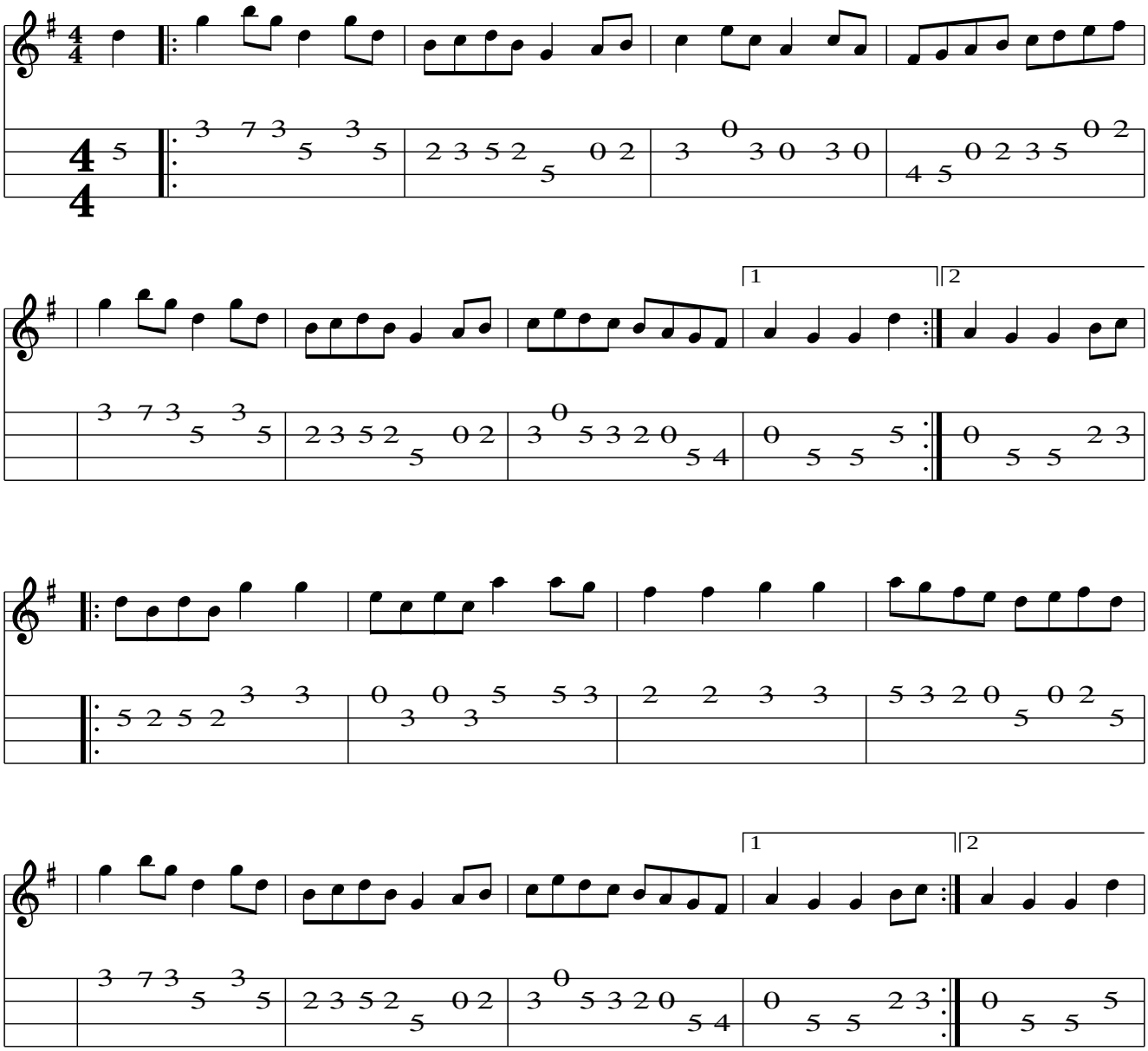The Steamboat