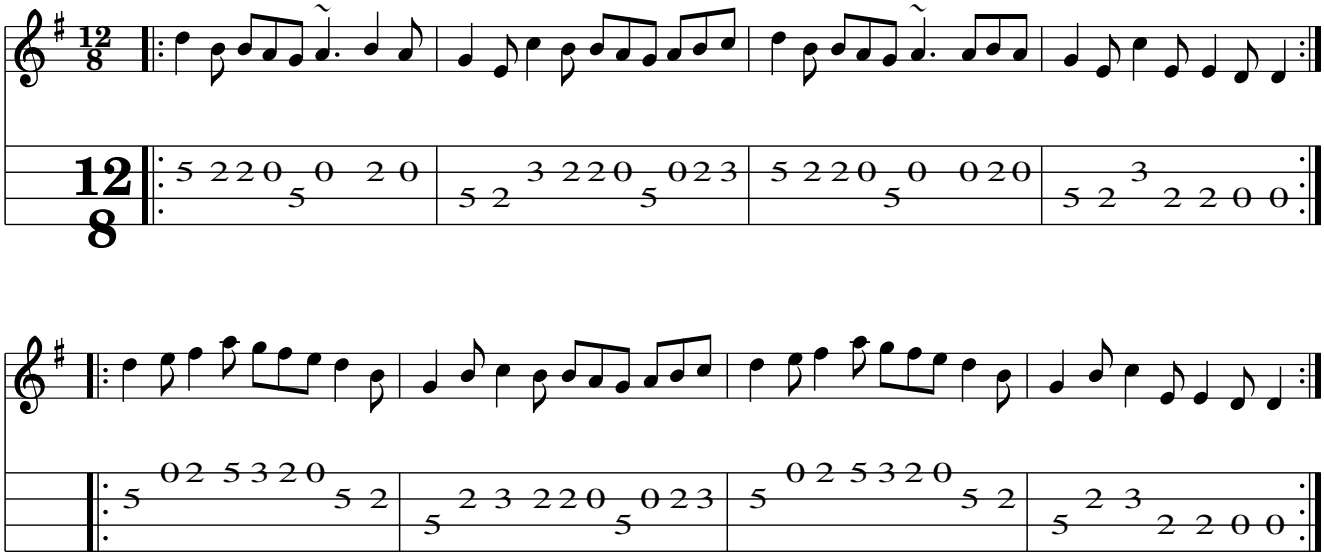Star above the Garter