Kentish Cricketers

Trad (England)

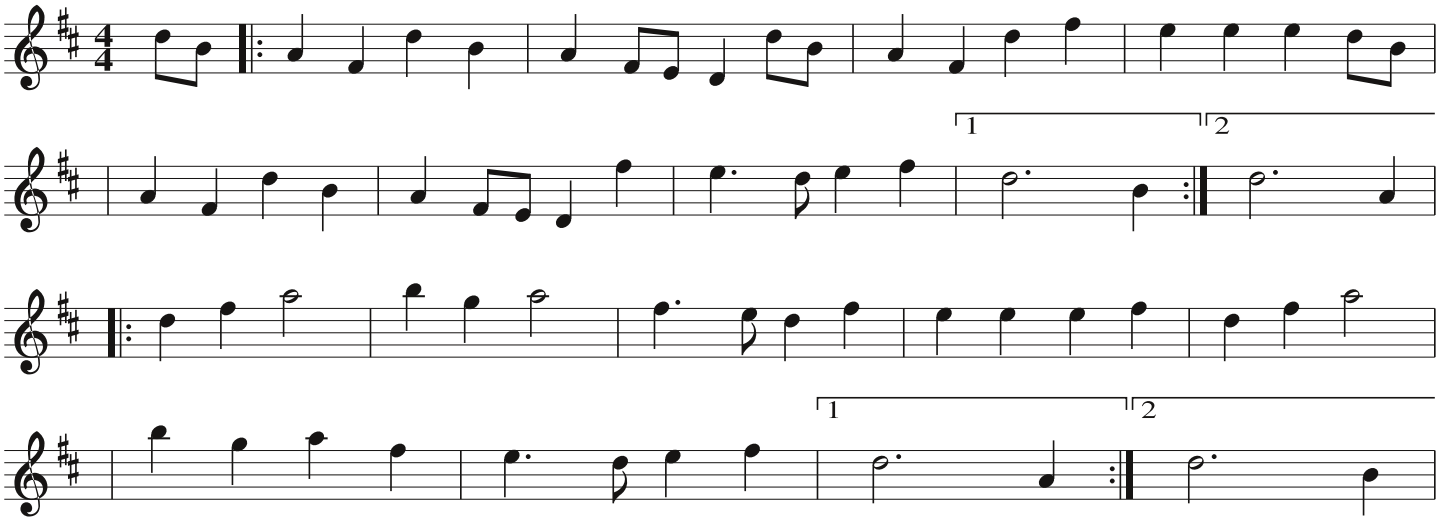

Buttered Peas
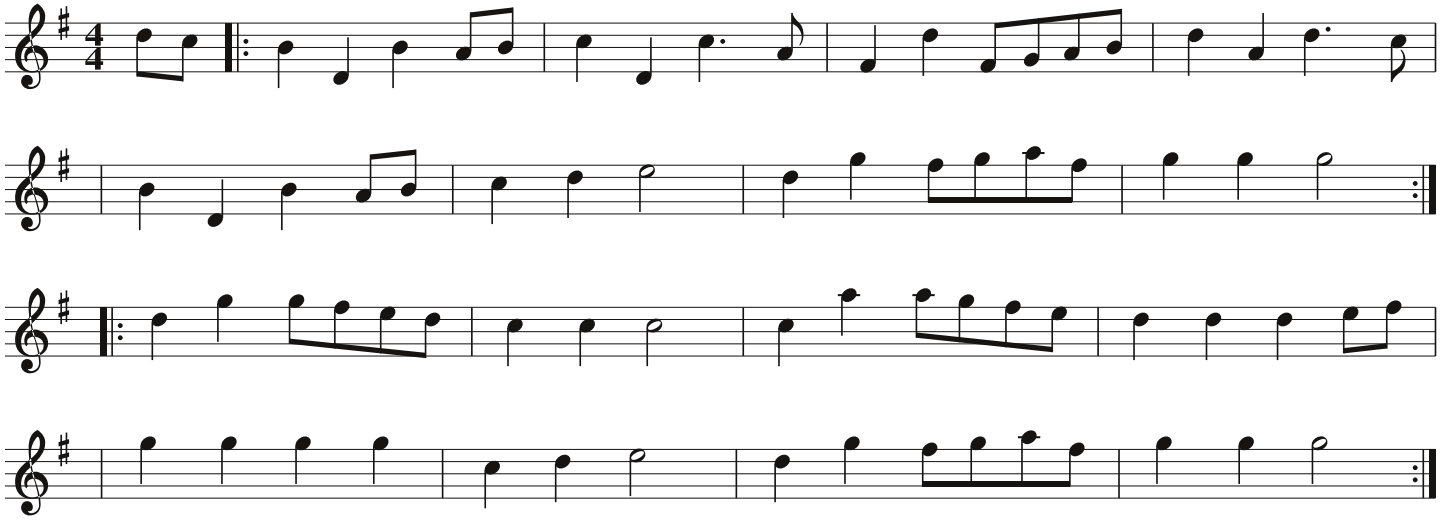
Trad (England)