Oh Susanna
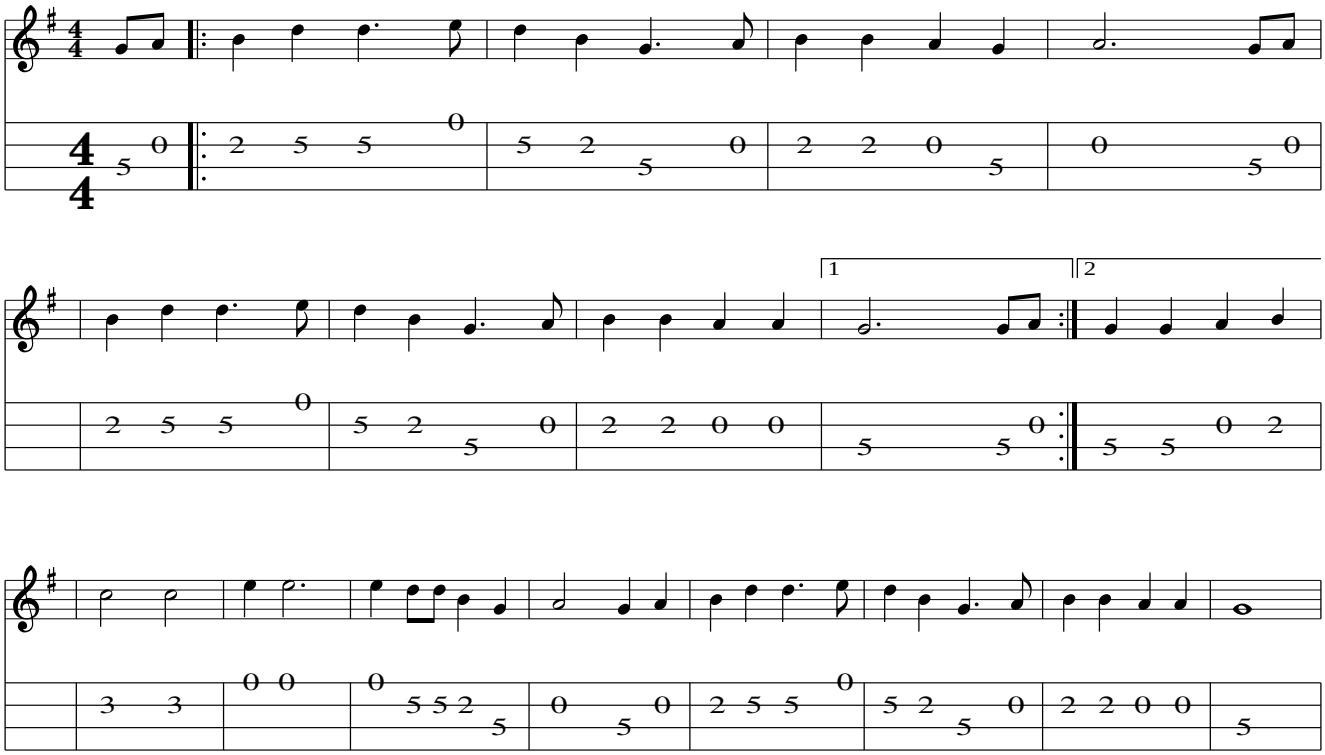
Stephen Foster 1847