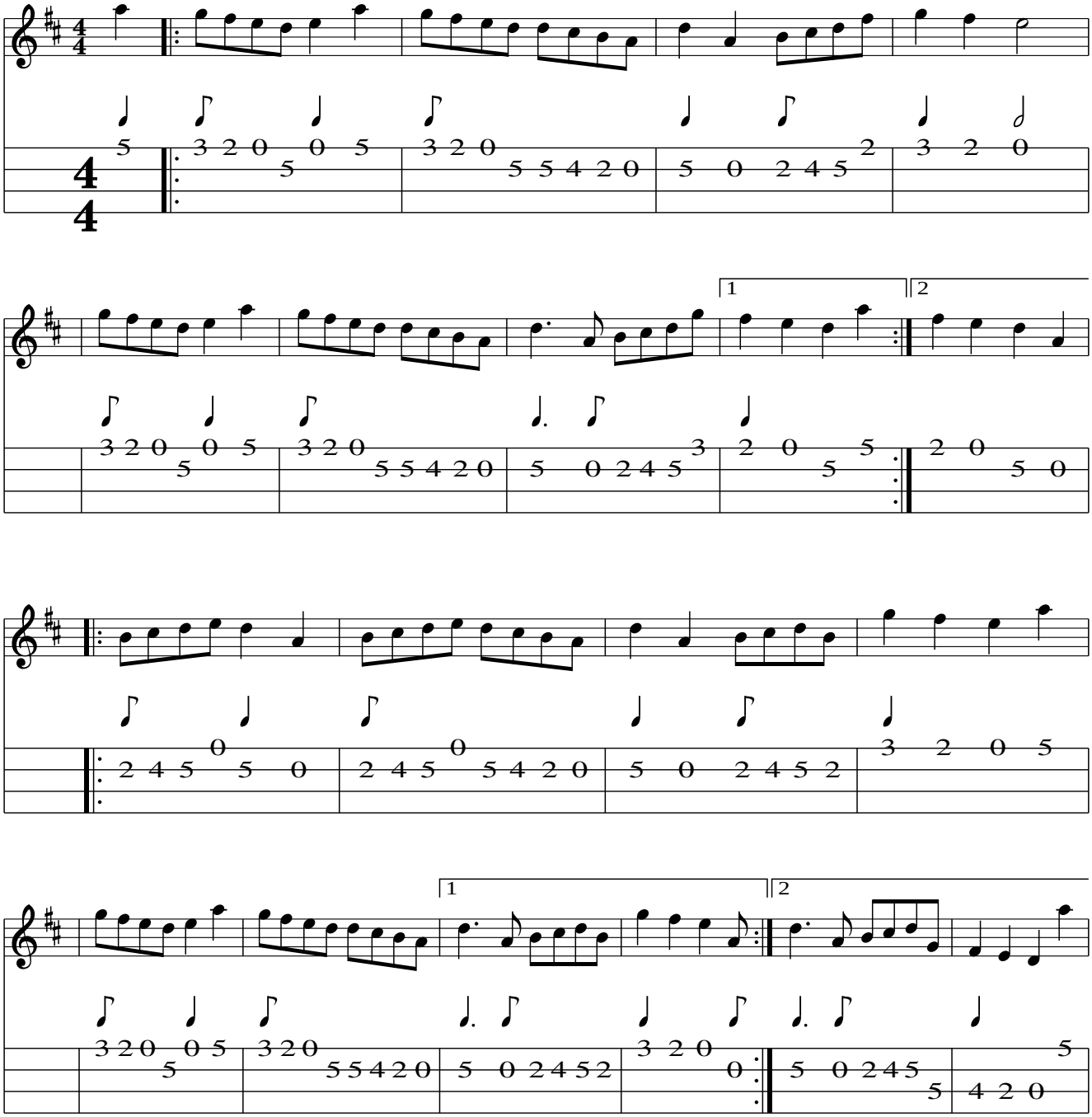Foul Weather Call