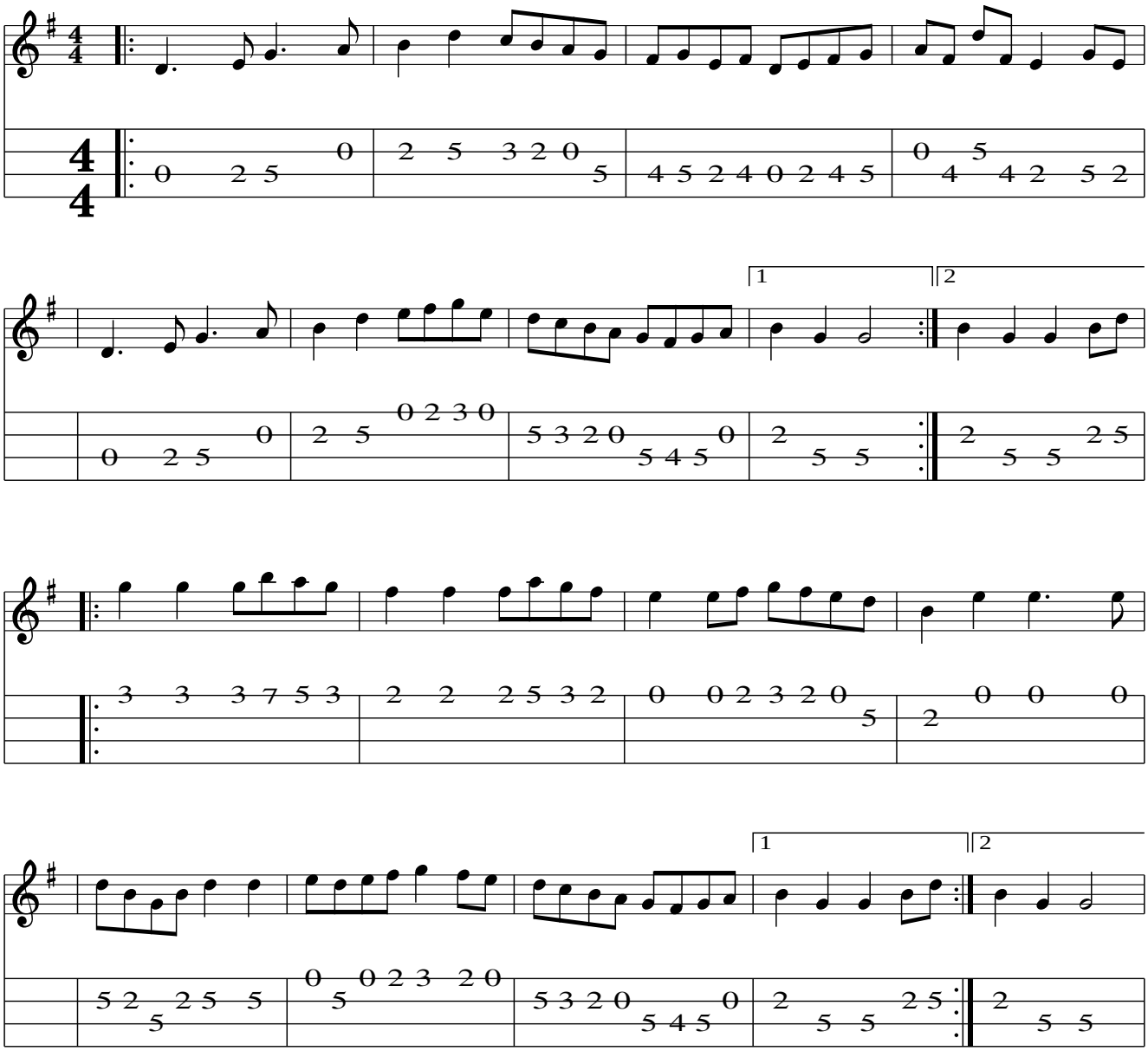Flowers of Edinburgh