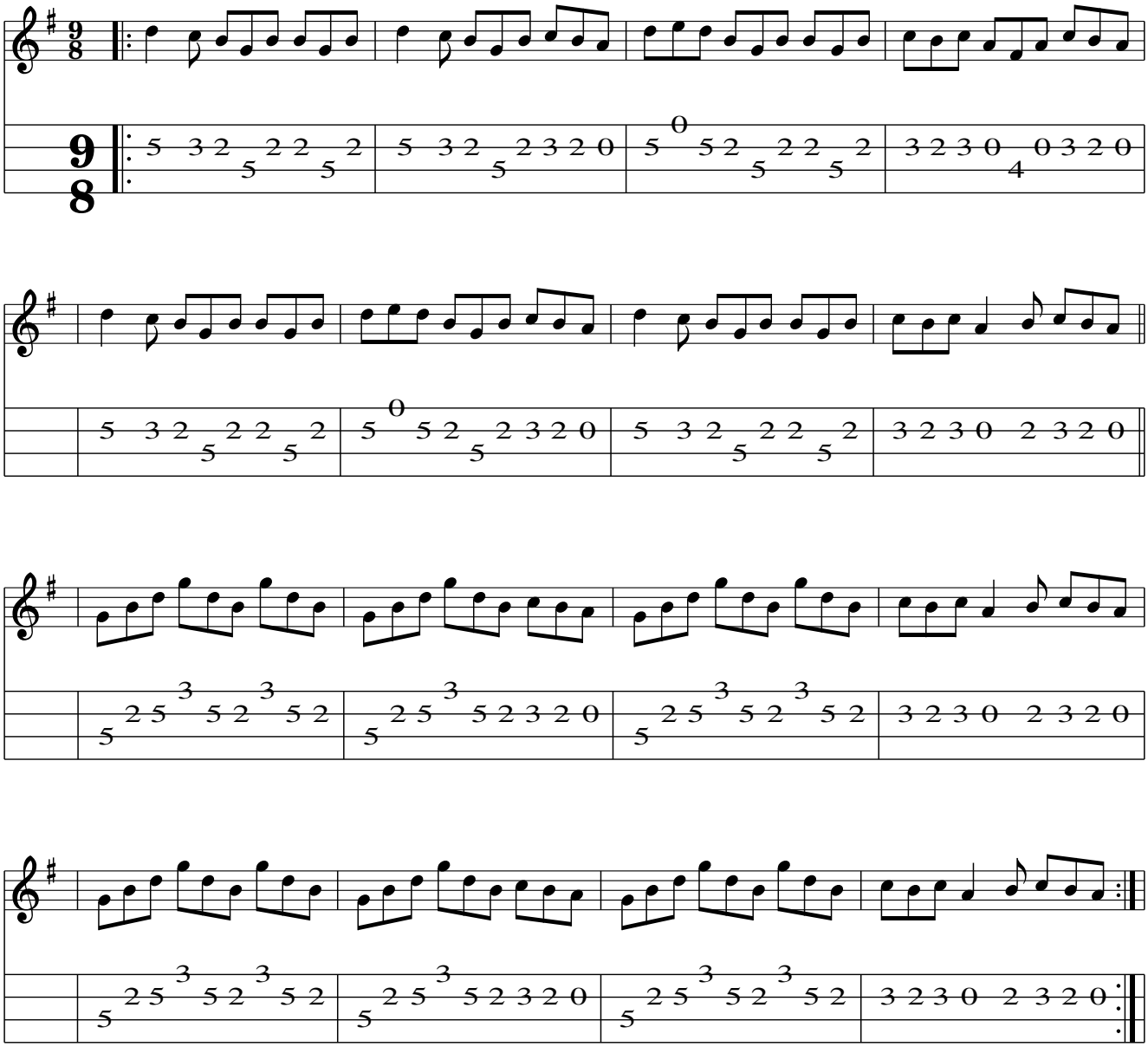Drops of Brandy