Cornish Quickstep
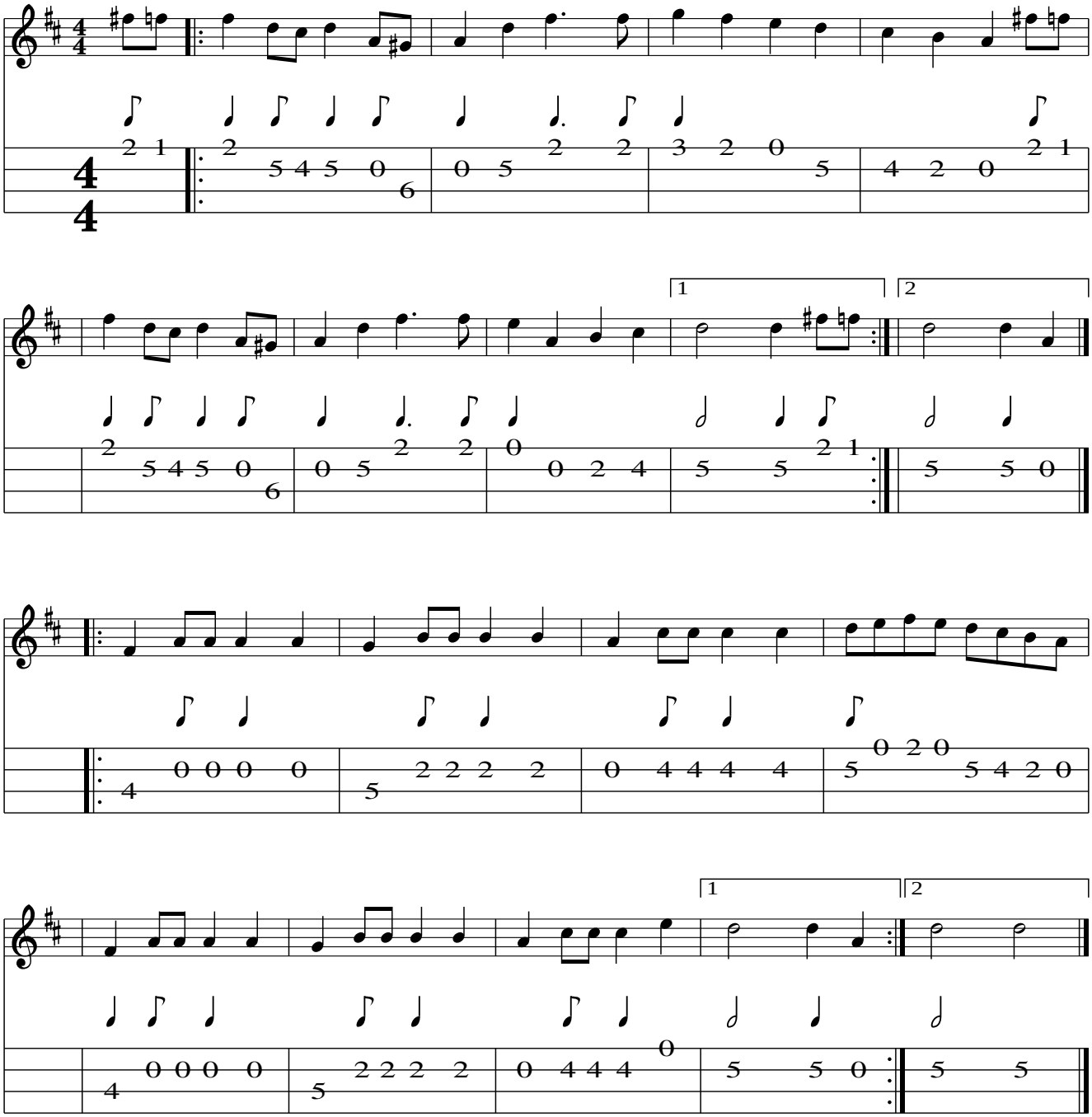
Trad