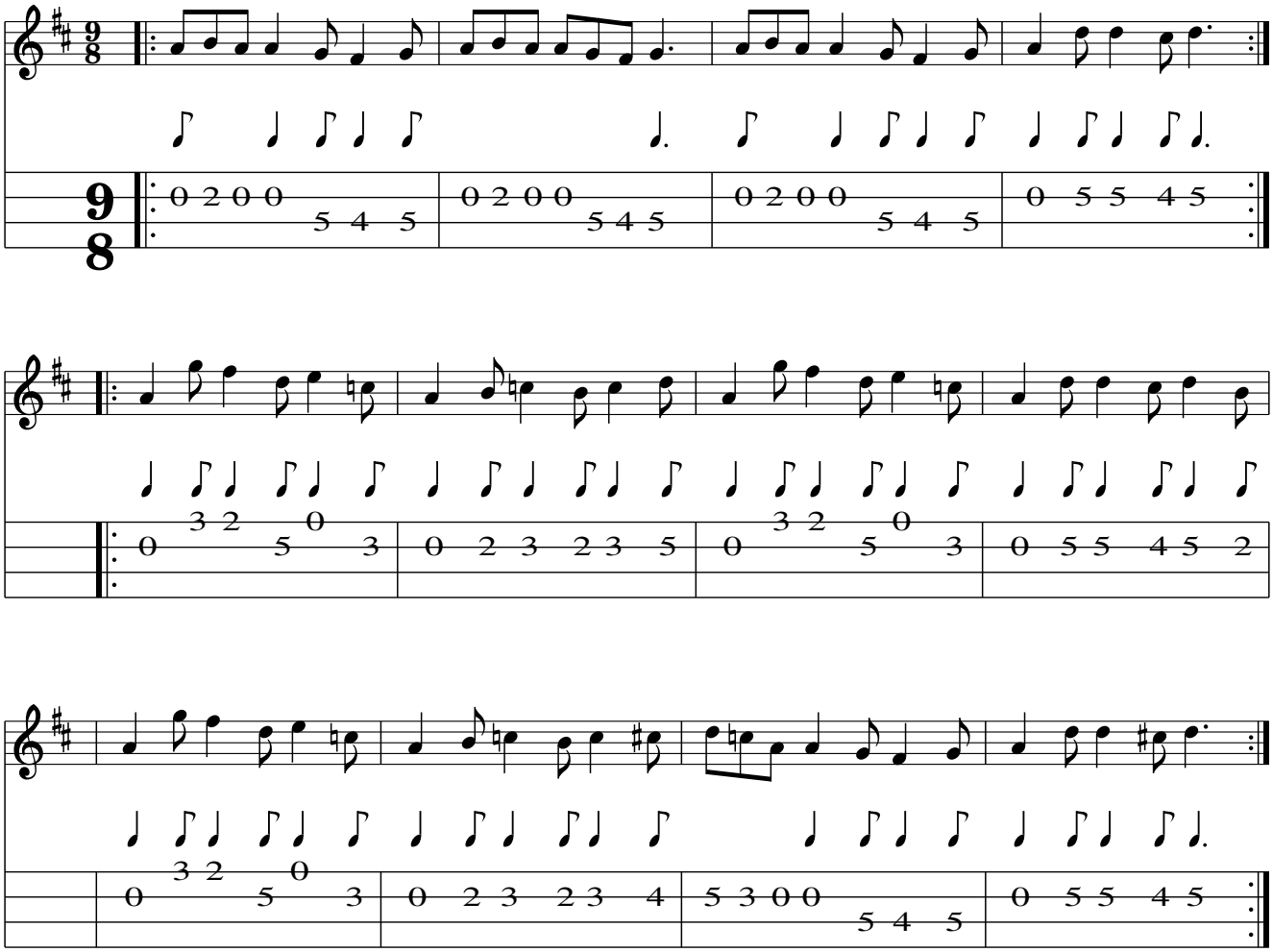Another Jig Will Do