Adieu les filles de mon pays
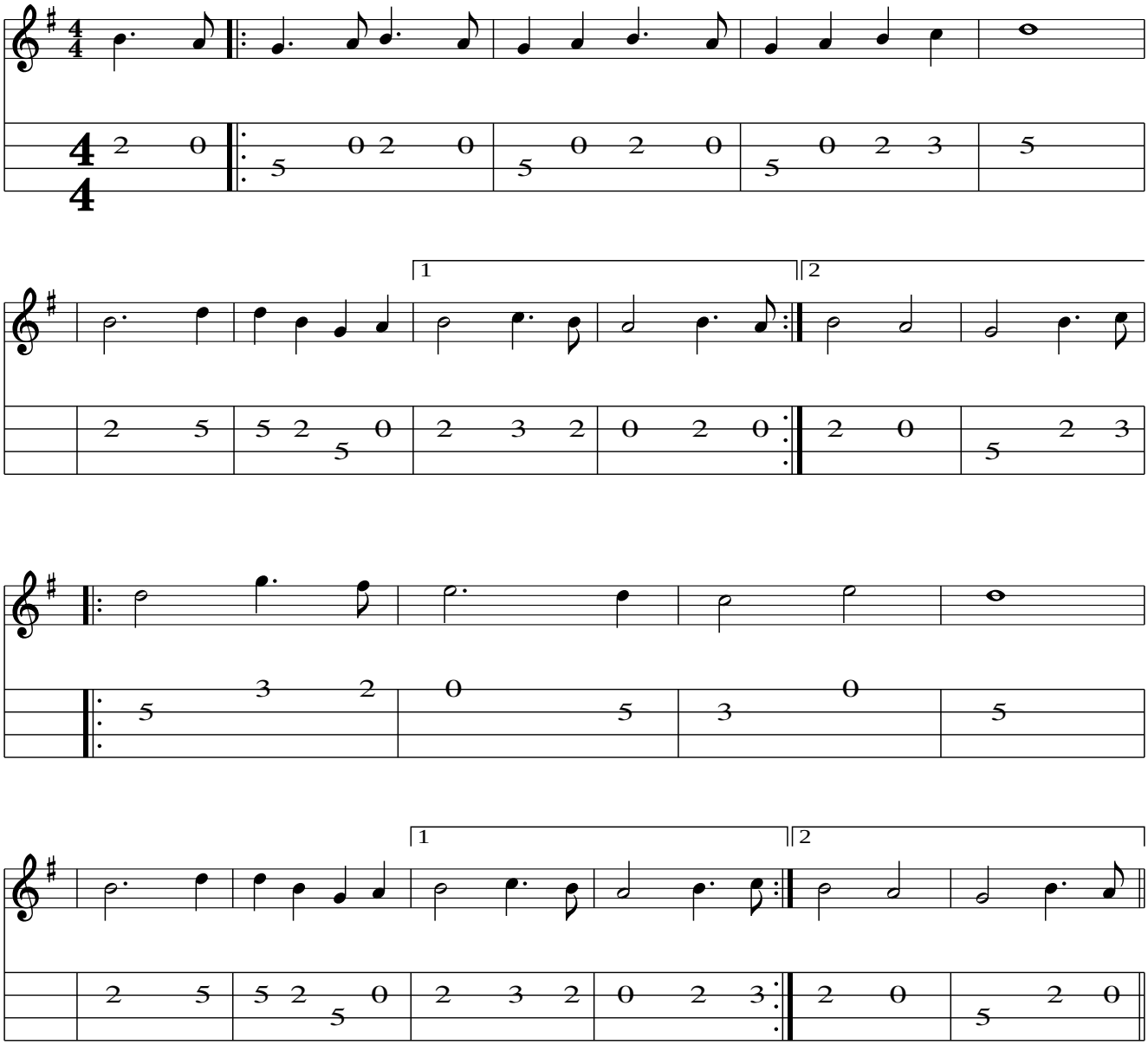
(France)